Abendstimmung

(Kleine Melodie für Sopranblockflöte)
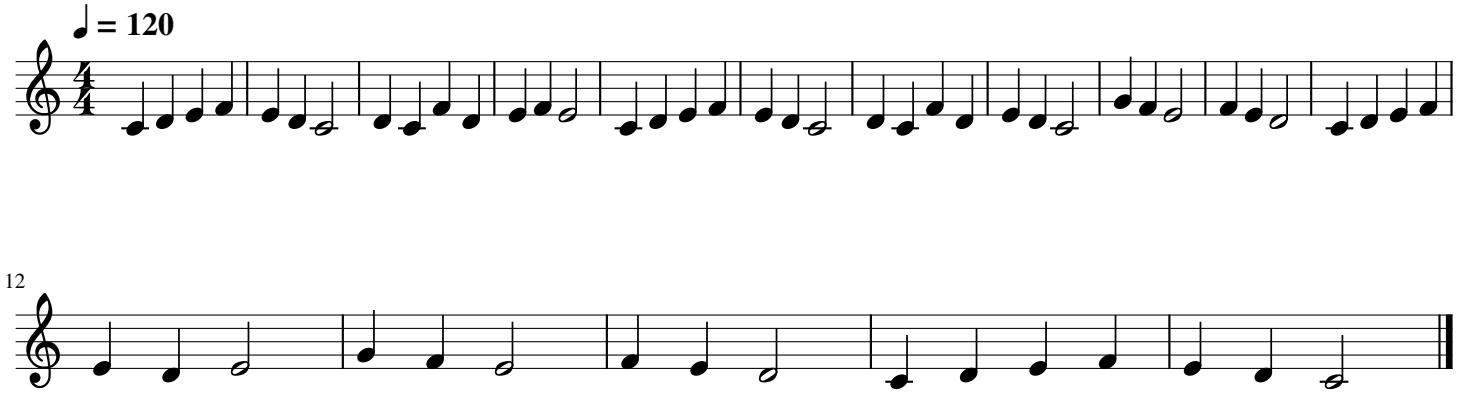
Marco Engel